

Bacidia rubella (Hoffm.) A.Massal.

Hypothecium und Epithecium fast farblos. Sporen 8/Ascus, hyalin, gerade, nadelförmig, 45-75 x 2,5-3,5 μm . Hymenium I+rot, K&I+blau.

[16466], Germany, Baden-Württemberg, Kreis Göppingen, bei der Ruine Helfenstein oberhalb Geislingen, an Laubbaum im Wald, 48.61613° N, 9.85064° E, 644 m. Leg. Schumm 15.04.2010, det. Schumm 2010.

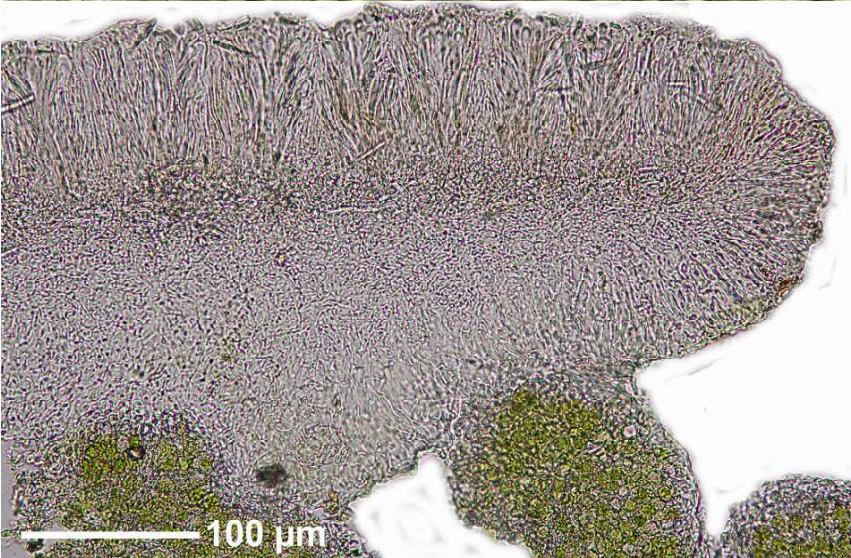

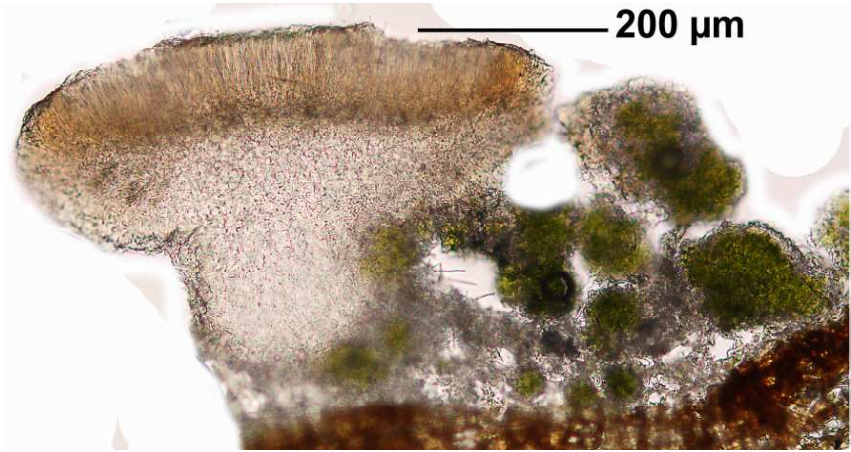

100 µm, I+ red

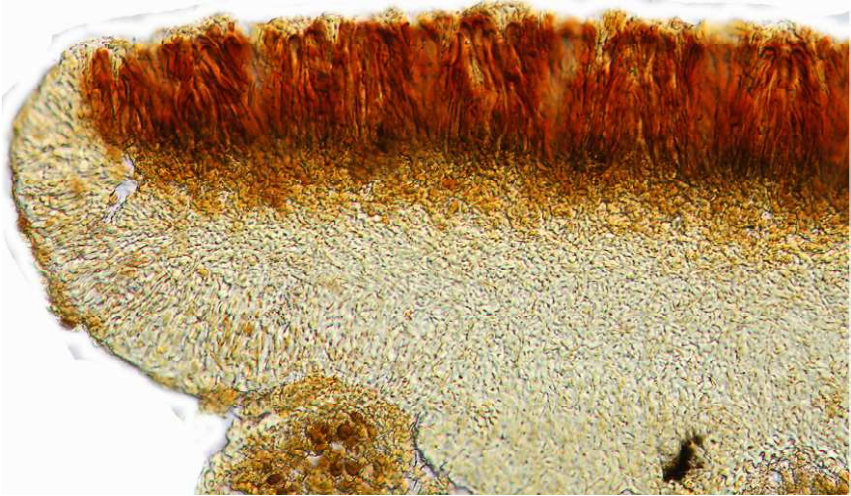

10 µm, K&I + blue

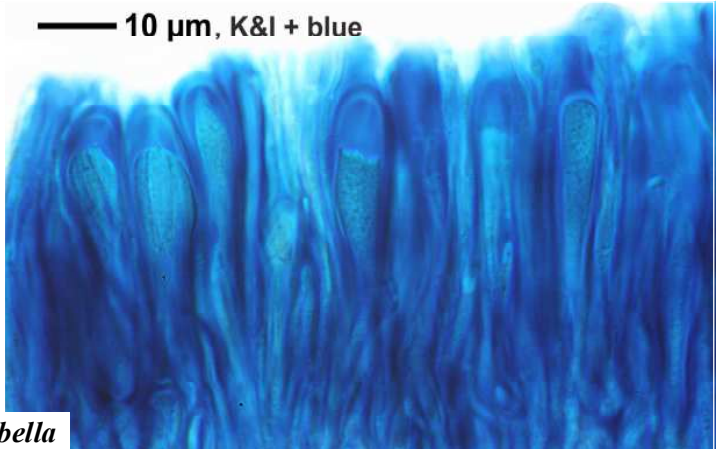

Bacidia rubella

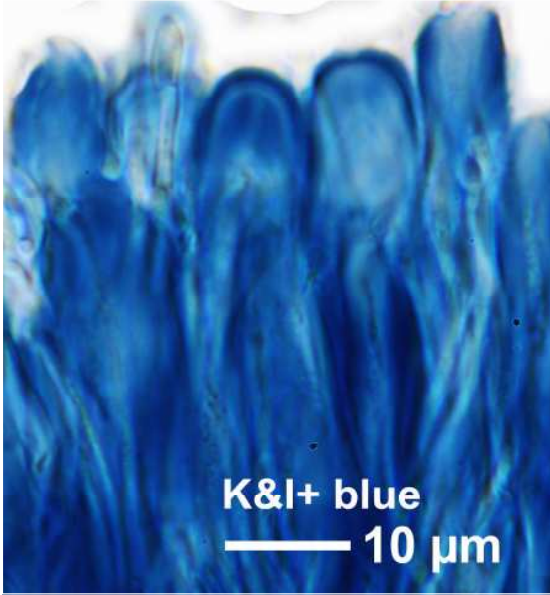
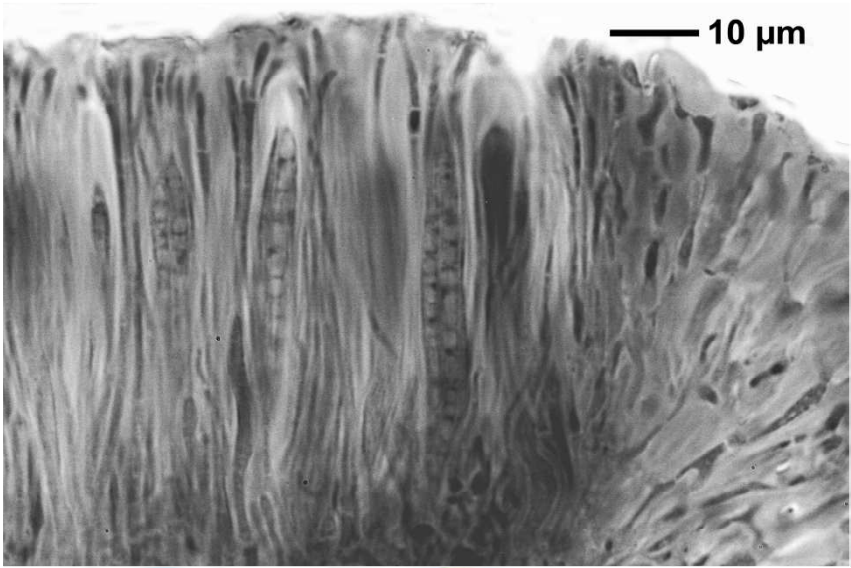

Bacidia rubella