

*Collema cristatum* (L.) Weber

Excipulum paraplectenchymatisch. Sporen submuriform mit 3 Quer- und einem Längsseptum, oft aber deformiert und von der typischen Form abweichend.

[16627], Germany, Baden-Württemberg, Alb-Donau-Kreis, zwischen Altheim und Gerstetten an südexponierten Kalkfelsen im Hungerbrunnental, 48.59616° N, 10.03926° E, 545 m. Leg. et det. Schumm 25.08.2010.

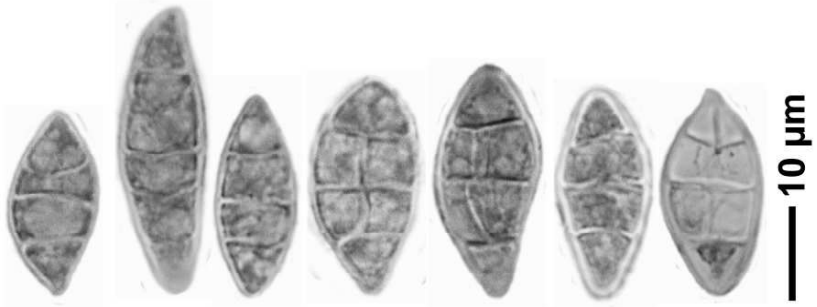

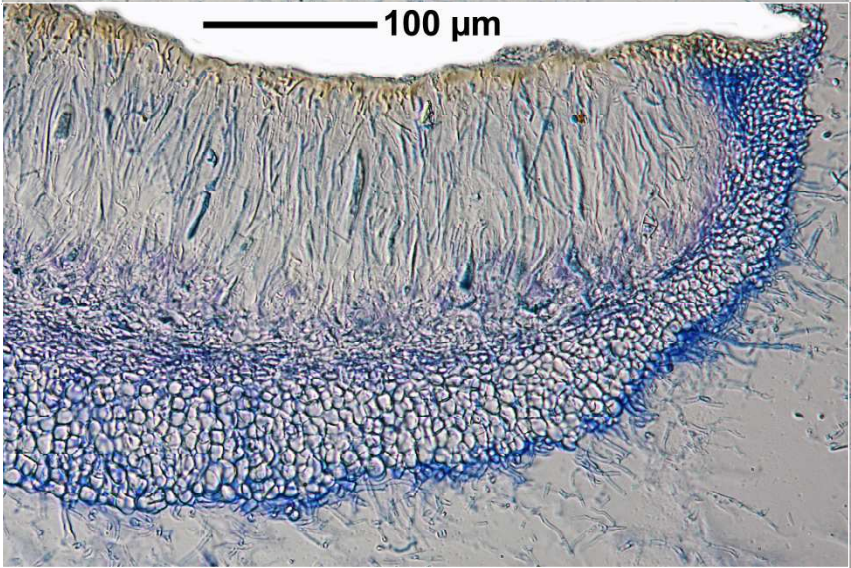
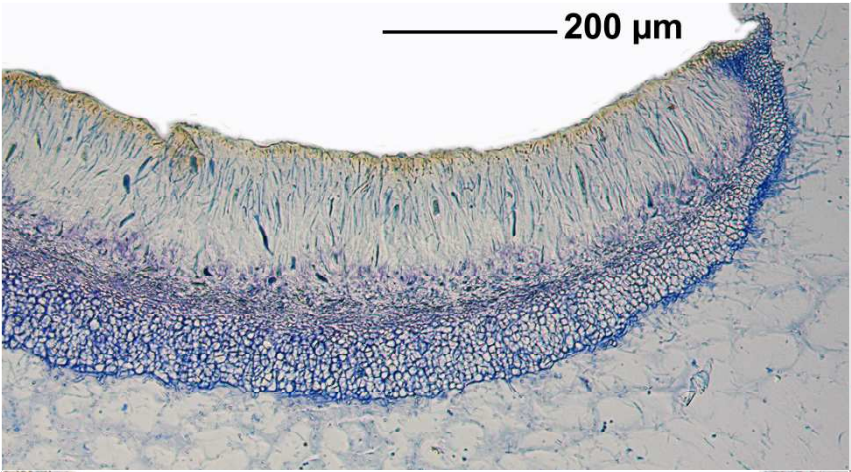

*Collema cristatum*



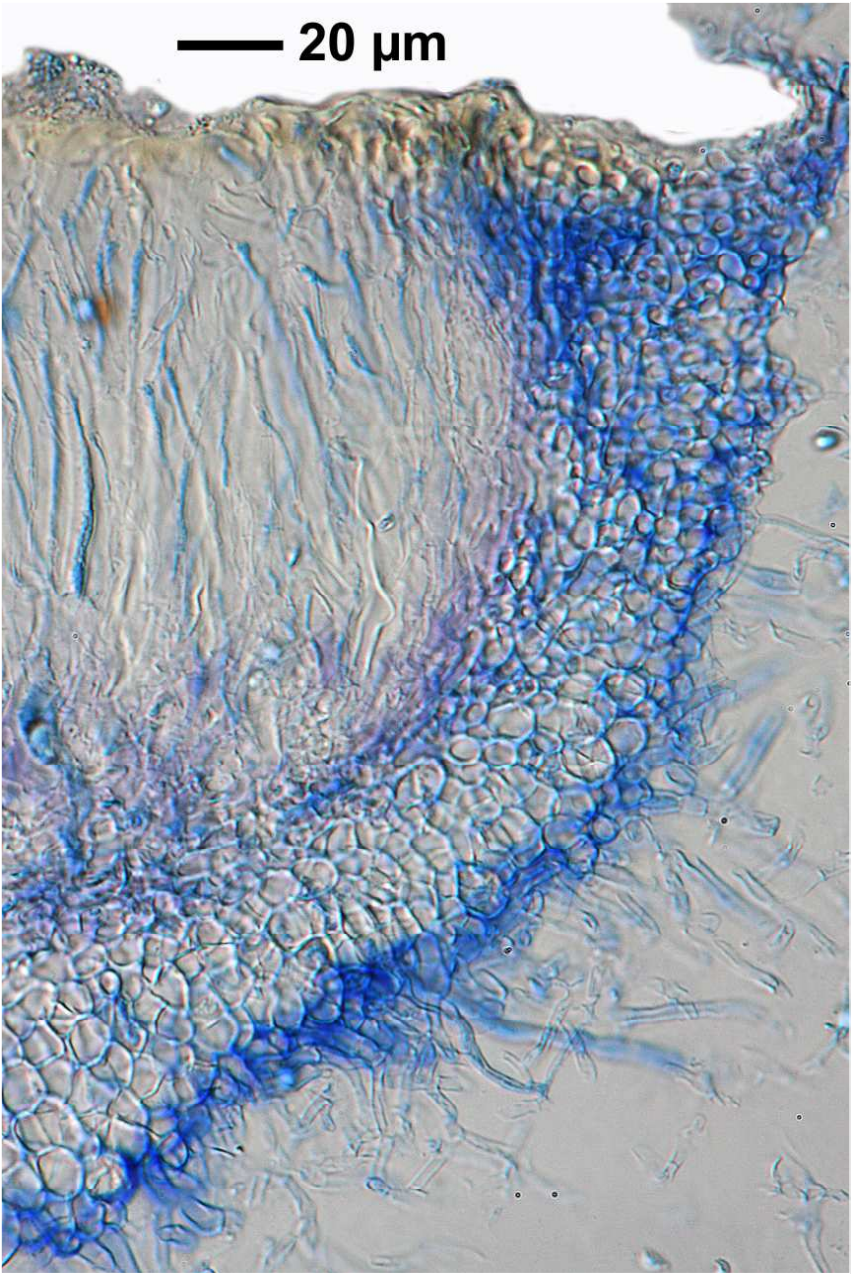

*Collema cristatum*

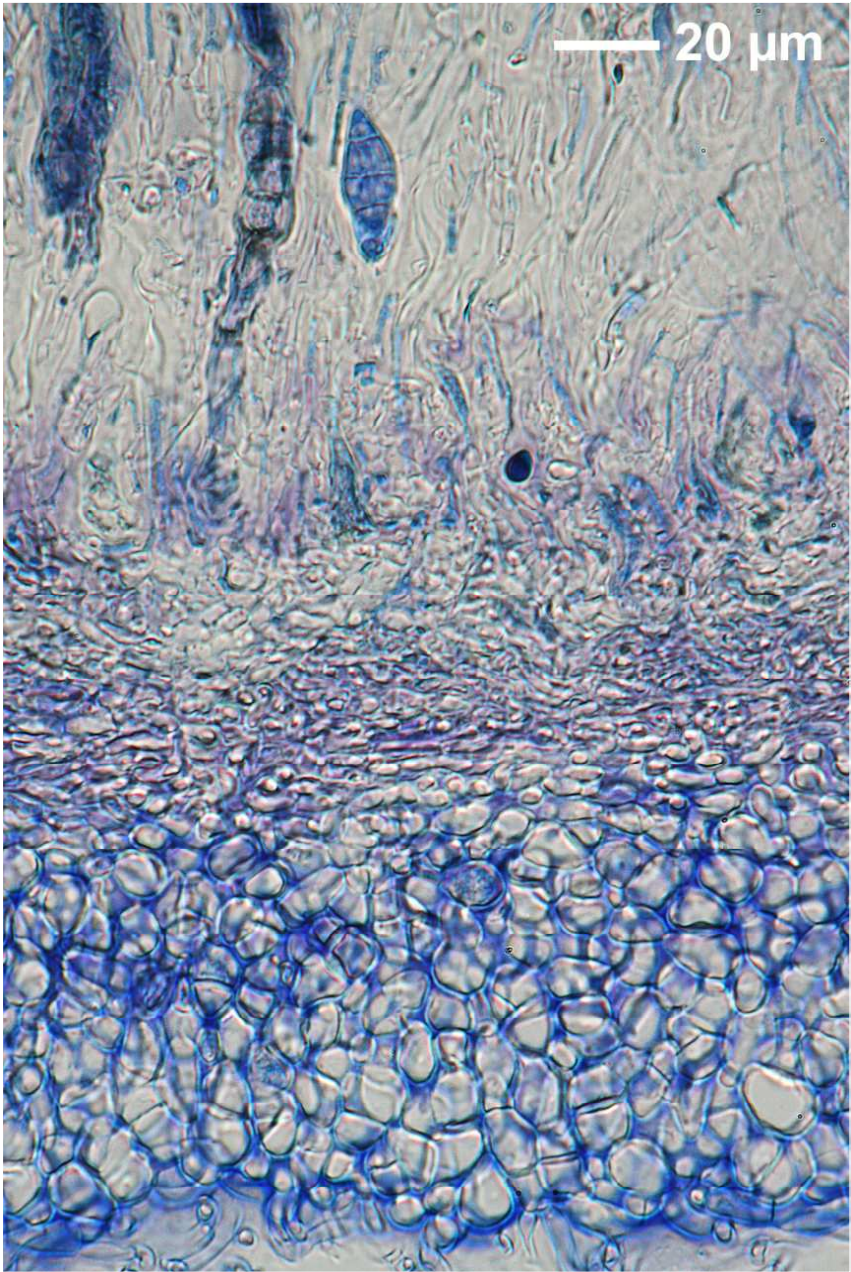

*Collema cristatum*